

**Sale Name:** Absolute Real Estate Extravaganza Auction

**LOT 30 - Lot 30**

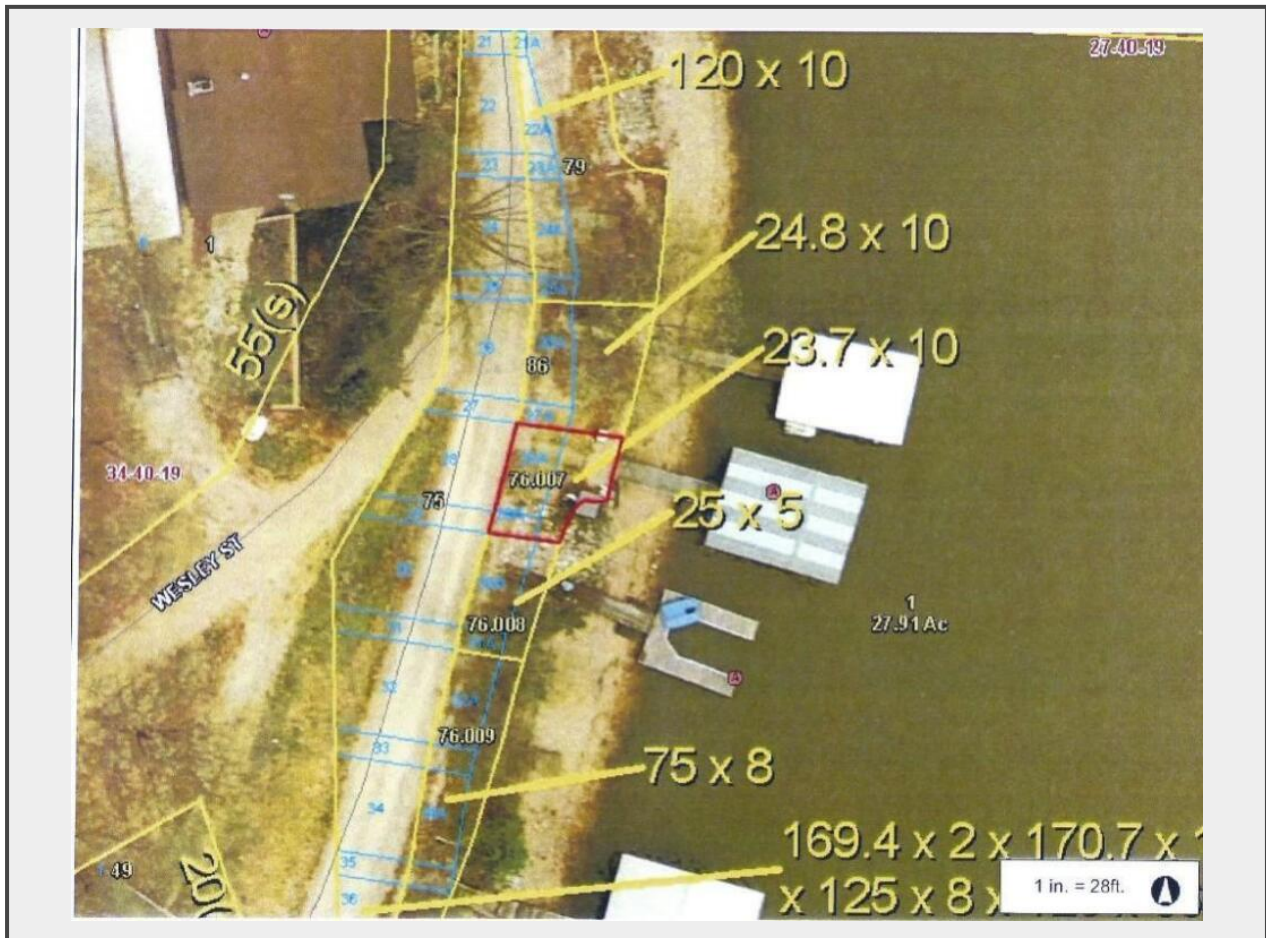

### Description

Lake parcel with boat dock with lift and new decking, located on Pine Cove Rd., consisting of approx. 0.005+/- acres. Dock permit is current and can be transferred. Parcel legal: LOTS 28A AND 29A, TROPIC SHORES NO. 1  
NOTE: Seller or Auction Company does not guarantee accuracy of information obtained from outside sources.

|

**Quantity:** 1



<https://bids.mickeyduckettproauction.com/>