

Sale Name: Absolute Real Estate Extravaganza Auction

LOT 81 - Lot 81

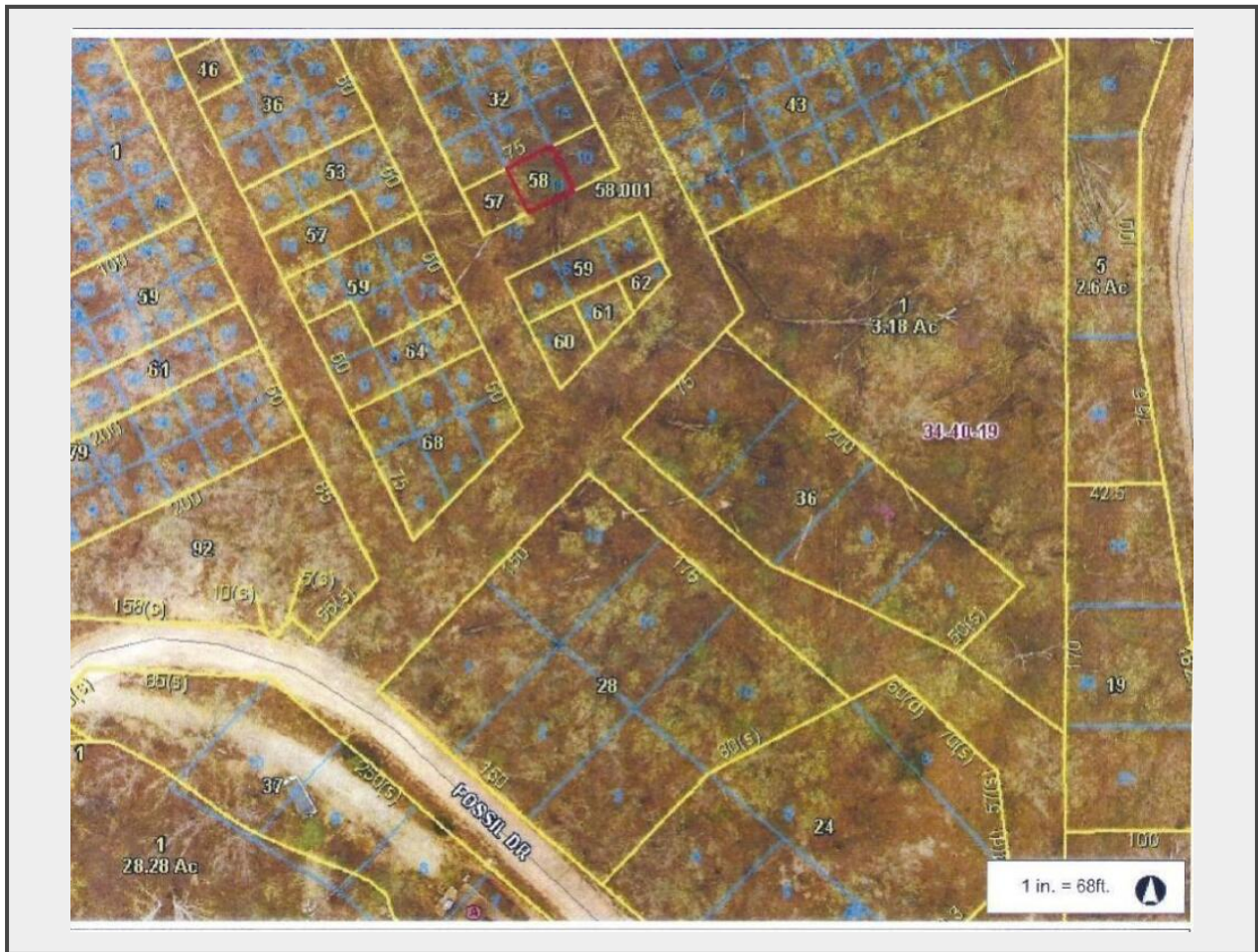

Description

Wooded parcel located off of Fossil Dr., close to Lake of the Ozarks, consisting of appros. 0.01+/- acres.

Parcel Legal: LOT 11 BLK 3 (AMND PLAT BLKS 3 & 4 17TH ADD), PINE COVE 22ND ADD

NOTE: Seller or Auction Company does not guarantee accuracy of information obtained from outside sources.

Quantity: 1



<https://bids.mickeyduckettproauction.com/>